



The POINTER

The Official News Letter of the Game Fishing Club Of South Australia



MARCH 2017

Edition 2



Majessnik
Champion Boat Over 25ft



Micks Winch
Champion Boat 25ft & Under

Port Lincoln's
Premier Charter Vessel



All bookings and enquiries, please phone Malcolm Blake on 0427 059 040



100 Years of Family Electrical Tradition

Green is Good

Ask your
electrician
to install
Trader's
Leopard
or Cheetah
Range!

For too long switches went red when you turned them on.
At Trader, we've brought switches up to speed. **Green** is On.



LEPP2G



CHPP2G



Other electrical products available:
including Dimpals Dimmers



The New Breed of Switches and Sockets



DIMM
Rotary
Dimmer



DIMM
Push
Switch
& Rotary
Dimmer

John C Johnston
GFCSA Patron & Life Member



Past Presidents

1937-38 Frank Moorhouse*
 1938-39 Professor Mark Mitchell*
 1939-42 G R 'Jim' Cowell*
 1942-46 Club Activities Suspended www
 1946-48 G R 'Jim' Cowell*
 1948-49 H Fairfax Johnston*
 1949-51 Eldrid H V Riggs*
 1951-52 Edgar S Davidson*
 1952-53 Jack Lord Arthur*
 1953-56 Ernest W Palmer AO*
 1956-59 Colonel R B Hone*
 1959-62 W B 'Bill' Coombs*
 1962-64 Thomas E Cooper*
 1964-66 Sir Arthur Barrett*
 1966-69 A R 'Jim' Polson*
 1969-72 Clive Whitrow*
 1972-75 John C Johnston
 1975-76 Basil D Mitchell*
 1976-78 Keith Waterman*
 1978-80 David N Fairs*
 1980-82 Ralph L Parsons
 1982-83 John Clark
 1983-86 Rolf Czabayski
 1986-88 George Flourentzou
 1988-90 Sam Roccatti
 1990-92 Trevor Rule*
 1992-93 George Flourentzou
 1993-95 John Bannister
 1995-97 Ian Guest
 1997-99 John Walker
 1999-01 Kosta Flourentzou
 2001-02 John Werner (snr)
 2002-03 Kosta Flourentzou
 2003-05 Rolf Czabayski
 2005-09 Steve Morris
 2009-11 John Mitchell*
 2011- Ralph Czabayski
 (*Denotes Deceased)

The Pointer -

Official Newsletter of the Game
 Fishing Club of South Australia

161 Oliver Rogers Rd.
 Outer Harbor SA 5018
 P/O Box 95 Stepney SA 5069
 E-Mail: gamefishing@ecs.net.au
 www.gamefishingsa.com



(Est. 1937)

The Game Fishing Club of South Australia is a proud member of:



Life Members

Jack Lord Arthur *
 Jim Veitch *
 G.R. Jim Cowel*
 H. Fairfax Johnson*
 Edgar Davidson*
 Ernest W Palmer A O *
 W B 'Bill' Coombs*
 Thomas E Cooper *
 Clive L Whitrow*
 John C Johnston
 Keith Waterman*
 Rolf Czabayski
 George Flourentzou
 Sam Roccatti
 Trevor Rule*
 Stephen Morris

Honorary Members

Shane Mensforth
 SA Angler Magazine

Neil Richardson
 Dover Madison Pty Ltd

Distribution Dates for
 The Pointer Newsletter

2016/17 SEASON

Issue 1 of 4 December 2016
 Issue 2 of 4 March 2017
 Issue 3 of 4 June 2017
 Issue 4 of 4 Sept 2017

Contents :

	Page
GFCSA Club Sponsors	2
Committee Members Listing	3
Presidents Report	4
Uncoming Events	5
Treasurers Report	6
Weight Recorders Report	6
Current Recordings	7-11
Current Standings	12-13
Peter Teakle Blue Water Classic	14-15
Broadbill On The Hunt	18-19
Club Merchandise	22-23
TDR Marion Bay Tournament	26-27
IGFA Rule Changes	29-31
Tuna Challenge	32-33
Coast 2 Coast Tuna Tournament	34-35
Australian SBT Tuna Competition	37
Business Directory	42-43
Classified Advertisements	46-47
Members Directory	48-52

Editor:- Lee Van Soest

Mobile 0414 749 917

Assistant Editors:- Rolf Czabayski

CLUB SPONSORS



100 Years of Family Electrical Tradition

GERARD
PRIVATE
GROUP MEMBER



Platinum
Sponsors



Strictly Business



St Louis
Aged Care



BIANCO
PRECAST

COMMITTEE MEMBERS



Ralph Czabayski (Jnr)

Club President

Club figure head responsible for supervising the general running and presentation of the Club as well as acquiring yearly Sponsorships and Advertising.



Rolf Czabayski (Snr)

Club Secretary

Responsible for Club Admin & assistant to the Treasurer



Wayne Greenshields

Weight Recorder & Assistant Secretary

Recording Point Scores and assisting the Club Secretary

Steve White

Treasurer

Responsible for Club finances



Lee Van Soest

"Pointer" Editor

Responsible for the GFCSA Pointer Magazine



Steve Morris

Technical Advisor & Web Site Coordinator. (Club technical rulings, updating & maintaining the website)



Ashley North

Assistant Weight Recorder

Responsible for assisting with the Club point scores and claims

Kym Gabe

Tournament Director

Responsible for fishing events and Club tournaments



Dale Smith

Merchandising Coordinator

Responsible for Club stock and sales

Kym Kessner

Functions Coordinator

Responsible for Club events, bookings etc.



PRESIDENT'S REPORT

Ralph Czabayski (Jnr)



Dear Members,

Welcome to the second edition of the pointer magazine.

I hope everyone had a great Christmas and a good new year.

The first edition of the pointer was amazing. Congratulations to Lee. What a great effort.

The Christmas show in Adelaide at the Royal Yacht Squadron was a great success. Unfortunately, the weather was not the best. It was rainy but very warm. We were lucky enough to be able to move all the tables into the Royal Yacht Squadron sail room. The venue worked very well. Thanks to all the members who attended. The food and drinks were well catered for and the face painter worked very hard. What a great day. Also thanks to all the committee who helped organise, set up and clean up. Great job.

So far there has been a few recordings but not nearly as many as this time last year.

The committee is working very hard as we have our major tournament coming up "The Peter Teakle Port Lincoln Bluewater Classic". Once again its going to be a great tournament. I look forward to seeing all the crews at Pt Lincoln at our briefing night.

The club is in good shape financially and has no debts apart from daily bills.

That's all from me for now and again thanks to all our sponsors and advertisers in the pointer.

Regards,

Ralph Czabayski
President



UPCOMING EVENTS

SPONSORED TOURNAMENT



Peter Teakle

Blue Water Classic

18th March - 24th March 2017

Tournament Base: Memory Cove

Heaviest & Most Meritorious: All GFAA Species
Champion & Highest Point Scoring Boat and Angler

Highest Tag Point Scoring Boat and Angler

All Categories & Divisions

GFAA Equipment rules apply!

Times and Criteria to be issued:

Adelaide - 15th of Feb 7pm at the Club rooms

Pt Lincoln - 22nd Feb TBA

All Waters Ultra Light Challenge

Double Header Weekends

6pm 28th April - 12pm 16th June

All Waters. 6kg Line and Under

Most Recorded Species by an Angler

Champion & Highest Point Scoring Boat and Angler

Highest Tag Point Scoring Boat and Angler

All Categories & Divisions.

GFAA Equipment rules apply!

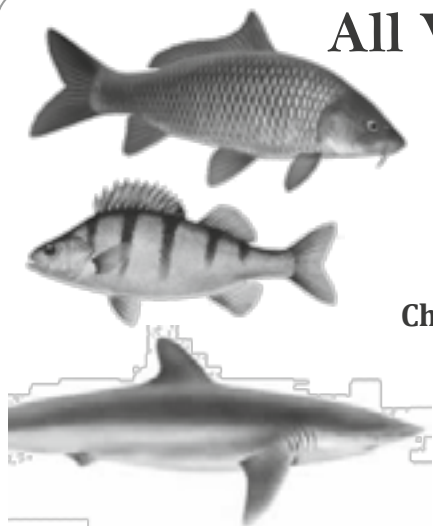

2017 Annual General Meeting

To be held on Wednesday the 19th of July

Starts at 7pm at the Club Rooms



2016 - 2017 Annual Trophy

Presentation Night

16th September. Final Details To Be Advised



TREASURER'S REPORT

All Members – GFCSA

Financial Overview of Club

All shipshape aboard the HMAS GFCSA as usual.

Other than day to day running costs, the Club has no financial liabilities.

Year to date receipts total more than \$60,000 with advertising and sponsorship revenues accounting for more than half the total and membership fees making up the bulk of the remainder. Expenses for the same period total over \$35,000 leaving a healthy surplus of almost \$25,000 as of the end of January 2017.

All eyes are now focussed on the Peter Teakle Port Lincoln Blue Water Classic and if you are fortunate enough to attend and participate, happy fishing! Detailed Club financial information may be obtained by contacting the Club Secretary Rolf Czabyski or myself.

Stephen White
Treasurer GFCSA

Steve White
Club Treasurer



WEIGHT RECORDER'S REPORT

Wayne Greenshields
Weight Recorder & Assistant Secretary

Hi Folks,

It's great to see so many recordings coming through and members supporting our Challenges and Tournaments. Please have a read through the mag and see the Featured Events Recordings. Well done to those who have competed. Keep up the good work!



Find us on Facebook and
stay up to date on what is
happening in the club!

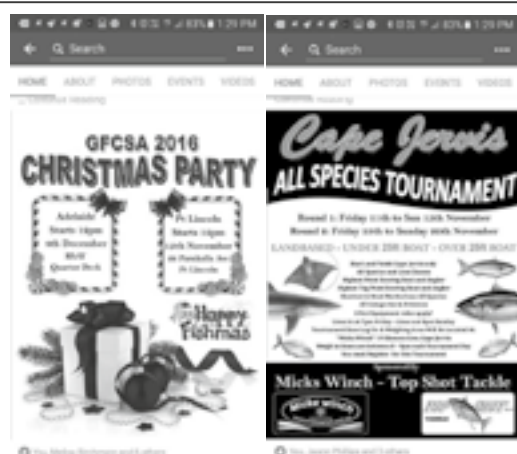



CURRENT RECORDINGS

Date	TOURNAMENT	ANGLERS NAME	Species	Boat	Class	Weight	Line	Capture Points	Tag Points	Total
10/9/2016	Yearly	Andrew Donhardt	Kingfish	Fish Fever	U25	24.00	37	0.00	50.00	50.00
1/29/2017	Yearly	Bart Van Der Heiden	SBT	Broadbill	O25	11.00	6	183.33	91.70	275.03
1/29/2017	Yearly	Bart Van Der Heiden	SBT	Broadbill	O25	11.80	6	196.67	98.30	294.97
1/29/2017	Yearly	Bart Van Der Heiden	SBT	Broadbill	O25	20.30	6	338.33	0.00	338.33
1/21/2017	Yearly	Ben Kapur	SBT	Dark Star	U25	17.00	10	170.00	85.00	255.00
1/21/2017	Yearly	Ben Kapur	SBT	Dark Star	U25	11.40	6	114.00	57.00	171.00
1/21/2017	Yearly	Ben Kapur	SBT	Dark Star	U25	7.80	10	50.00	0.00	50.00
1/22/2017	Yearly	Ben Kapur	SBT	Dark Star	U25	16.00	10	160.00	80.00	240.00
2/5/2017	Yearly	Ben Kapur	SBT	Dark Star	U25	17.00	10	170.00	85.00	255.00
2/5/2017	Yearly	Ben Kapur	SBT	Dark Star	U25	11.40	10	114.00	57.00	171.00
2/5/2017	Yearly	Ben Kapur	SBT	Dark Star	U25	16.00	10	160.00	80.00	240.00
2/5/2017	Yearly	Ben Kapur	SBT	Dark Star	U25	7.80	10	0.00	50.00	50.00
1/28/2017	Yearly	Chris Earle	SBT	Broadbill	O25	13.60	6	226.67	113.30	339.97
1/28/2017	Yearly	Chris Earle	Eagle Ray	Broadbill	O25	32.00	6	533.33	0.00	533.33
1/28/2017	Yearly	Chris Earle	SBT	Broadbill	O25	17.50	6	291.67	145.80	437.47
1/28/2017	Yearly	Chris Earle	SBT	Broadbill	O25	18.10	6	301.67	0.00	301.67
1/28/2017	Yearly	Chris Earle	SBT	Broadbill	O25	25.40	6	423.33	0.00	423.33
1/28/2017	Yearly	Chris Earle	Eagle Ray	Broadbill	O25	17.00	8	212.50	106.20	318.70
1/28/2017	Yearly	Chris Earle	Eagle Ray	Broadbill	O25	16.80	8	210.00	105.00	315.00
1/29/2017	Yearly	Chris Earle	SBT	Broadbill	O25	17.50	8	218.75	0.00	218.75
1/29/2017	Yearly	Chris Earle	SBT	Broadbill	O25	30.50	6	508.33	0.00	508.33
1/29/2017	Yearly	Chris Earle	SBT	Broadbill	O25	11.80	6	196.67	0.00	196.67
2/10/2017	Yearly	Chris Earle	SBT	Broadbill	O25	13.10	6	218.33	106.00	324.33
2/10/2017	Yearly	Chris Earle	SBT	Broadbill	O25	12.70	6	211.67	0.00	211.67
1/9/2017	TC	Craig Dade	SBT	Racso 5.5	O25	24.20	6	403.33	0.00	403.33
1/9/2017	Yearly	Craig Dade	Kingfish	Racso 5.5	O25	5.40	4	135.00	0.00	135.00
12/24/2016	Yearly	Debbie Dade	Snapper	Racso 5.5	O25	7.5	6	125.00	0.00	125.00
12/24/2016	Yearly	Debbie Dade	Snapper	Racso 5.5	O25	6	4	150.00	0.00	150.00
1/21/2017	Yearly	Dilip Kapur	SBT	Dark Star	U25	8.80	10	50.00	0.00	50.00
1/22/2017	Yearly	Dilip Kapur	SBT	Dark Star	U25	15.00	10	150.00	0.00	150.00
2/5/2017	Yearly	Dilip Kapur	SBT	Dark Star	U25	8.80	10	0.00	50.00	50.00
2/5/2017	Yearly	Dilip Kapur	SBT	Dark Star	U25	15.00	10	150.00	75.00	225.00
1/10/2017	Yearly	Graham Bald	Eagle Ray	Broadbill	O25	25.00	8	312.50	0.00	312.50
1/11/2017	Yearly	Graham Bald	SBT	Broadbill	O25	11.40	8	142.50	0.00	142.50
1/11/2017	Yearly	Graham Bald	SBT	Broadbill	O25	13.10	8	163.75	0.00	163.75
1/11/2017	Yearly	Graham Bald	SBT	Broadbill	O25	13.1	8	163.75	0.00	163.75
1/11/2017	Yearly	Graham Bald	SBT	Broadbill	O25	13.1	8	163.75	81.87	245.62
1/11/2017	Yearly	Graham Bald	SBT	Broadbill	O25	16.00	8	200.00	100.00	300.00
1/11/2017	Yearly	Graham Bald	SBT	Broadbill	O25	18.60	8	232.50	116.25	348.75
1/11/2017	Yearly	Graham Bald	SBT	Broadbill	O25	19.20	8	240.00	120.00	360.00
1/11/2017	Yearly	Graham Bald	SBT	Broadbill	O25	14.50	8	181.25	90.62	271.87
1/11/2017	Yearly	Graham Bald	SBT	Broadbill	O25	10.60	8	132.50	66.25	198.75
1/12/2017	Yearly	Graham Bald	SBT	Broadbill	O25	15.00	8	187.50	93.75	281.25
1/12/2017	Yearly	Graham Bald	SBT	Broadbill	O25	15.50	8	193.75	96.87	290.62
1/12/2017	Yearly	Graham Bald	SBT	Broadbill	O25	18.60	8	232.50	116.25	348.75
1/12/2017	Yearly	Graham Bald	SBT	Broadbill	O25	12.70	8	158.75	79.37	238.12
1/12/2017	Yearly	Graham Bald	SBT	Broadbill	O25	9.90	8	123.75	61.87	185.62
1/12/2017	Yearly	Graham Bald	SBT	Broadbill	O25	17.00	8	212.50	106.25	318.75
8/16/2016	Yearly	Jason D'Angelo	Kingfish	Endless Passion	U25	5.00	24	0.00	50.00	50.00



CURRENT RECORDINGS

Date	TOURNAMENT	ANGLERS NAME	Species	Boat	Class	Weight	Line	Capture Points	Tag Points	Total
10/19/2016	Yearly	Jason D'Angelo	Kingfish	Endless Passion	U25	22.00	37	0.00	50.00	50.00
10/29/2016	Yearly	Jason D'Angelo	Kingfish	Endless Passion	U25	30.00	37	0.00	50.00	50.00
10/30/2016	Yearly	Jason D'Angelo	Kingfish	Endless Passion	U25	15.00	37	0.00	50.00	50.00
11/5/2016	Yearly	Jason D'Angelo	Kingfish	Endless Passion	U25	22.00	37	0.00	50.00	50.00
11/5/2016	Yearly	Jason D'Angelo	Kingfish	Endless Passion	U25	3.00	37	0.00	50.00	50.00
11/19/2016	Yearly	Jason D'Angelo	Kingfish	Endless Passion	U25	20	37	0.00	50.00	50.00
11/19/2016	Yearly	Jason D'Angelo	Kingfish	Endless Passion	U25	12	37	0.00	50.00	50.00
9/27/2016	Yearly	Jason D'Angelo	Wahoo	N/A	U25	27.00	37	0.00	0.00	0.00
9/28/2016	Yearly	Jason D'Angelo	Giant Trevally	N/A	U25	20.00	37	0.00	0.00	0.00
9/28/2016	Yearly	Jason D'Angelo	Yellowfin Tuna	N/A	U25	10.50	37	0.00	0.00	0.00
9/28/2016	Yearly	Jason D'Angelo	Wahoo	N/A	U25	25.00	37	0.00	0.00	0.00
9/28/2016	Yearly	Jason D'Angelo	Wahoo	N/A	U25	24.00	37	0.00	0.00	0.00
9/28/2016	Yearly	Jason D'Angelo	Wahoo	N/A	U25	25.00	37	0.00	0.00	0.00
9/28/2016	Yearly	Jason D'Angelo	Yellowfin Tuna	N/A	U25	12.30	37	0.00	0.00	0.00
9/28/2016	Yearly	Jason D'Angelo	Wahoo	N/A	U25	26.00	37	0.00	0.00	0.00
9/30/2016	Yearly	Jason D'Angelo	Giant Trevally	N/A	U25	25.00	37	0.00	0.00	0.00
9/30/2016	Yearly	Jason D'Angelo	Wahoo	N/A	U25	25.00	37	0.00	0.00	0.00
9/30/2016	Yearly	Jason D'Angelo	Yellowfin Tuna	N/A	U25	11.40	37	0.00	0.00	0.00
9/30/2016	Yearly	Jason D'Angelo	Wahoo	N/A	U25	25.00	37	0.00	0.00	0.00
9/30/2016	Yearly	Jason D'Angelo	Yellowfin Tuna	N/A	U25	12.30	37	0.00	0.00	0.00
11/13/2016	Yearly	Jason D'Angelo	Salmon	N/A	LB	1.50	6	0.00	50.00	50.00
11/13/2016	Yearly	Jason D'Angelo	Salmon	N/A	LB	1.50	6	0.00	50.00	50.00
1/6/2017	Yearly	Jason D'Angelo	Mulloway	N/A	LB	3.00	24	0.00	50.00	50.00
1/6/2017	Yearly	Jason D'Angelo	Mulloway	N/A	LB	2.50	24	0.00	50.00	50.00
1/6/2017	Yearly	Jason D'Angelo	Mulloway	N/A	LB	3.50	24	0.00	50.00	50.00
1/11/2017	Yearly	Jason D'Angelo	Mulloway	N/A	LB	3.00	24	0.00	50.00	50.00
1/11/2017	Yearly	Jason D'Angelo	Mulloway	N/A	LB	3.00	24	0.00	50.00	50.00
1/11/2017	Yearly	Jason D'Angelo	Mulloway	N/A	LB	3.50	24	0.00	50.00	50.00
1/11/2017	Yearly	Jason D'Angelo	Mulloway	N/A	LB	3.50	24	0.00	50.00	50.00
1/11/2017	Yearly	Jason D'Angelo	Mulloway	N/A	LB	3.50	24	0.00	50.00	50.00
1/11/2017	Yearly	Jason D'Angelo	Mulloway	N/A	LB	3.50	24	0.00	50.00	50.00
1/11/2017	Yearly	Jason D'Angelo	Mulloway	N/A	LB	3.50	24	0.00	50.00	50.00
1/16/2017	Yearly	Jason D'Angelo	Mulloway	N/A	LB	2.50	24	0.00	50.00	50.00
1/16/2017	Yearly	Jason D'Angelo	Mulloway	N/A	LB	3.30	24	0.00	50.00	50.00
1/16/2017	Yearly	Jason D'Angelo	Mulloway	N/A	LB	2.50	24	0.00	50.00	50.00
1/16/2017	Yearly	Jason D'Angelo	Mulloway	N/A	LB	2.50	24	0.00	50.00	50.00
1/16/2017	Yearly	Jason D'Angelo	Mulloway	N/A	LB	3.00	24	0.00	50.00	50.00
7/1/2016	Yearly	Jason D'Angelo	Silver Trevally	Storm Eagle	O25	2.00	8	0.00	50.00	50.00
7/1/2016	Yearly	Jason D'Angelo	Silver Trevally	Storm Eagle	O25	2.50	8	0.00	50.00	50.00
7/1/2016	Yearly	Jason D'Angelo	Silver Trevally	Storm Eagle	O25	2.50	8	0.00	50.00	50.00
7/1/2016	Yearly	Jason D'Angelo	Silver Trevally	Storm Eagle	O25	2.00	8	0.00	50.00	50.00
7/1/2016	Yearly	Jason D'Angelo	Silver Trevally	Storm Eagle	O25	2.00	8	0.00	50.00	50.00
1/27/2017	Yearly	Jason Phillips	SBT	Big Fish	U25	11.00	6	183.30	0.00	183.30
1/27/2017	Yearly	Jason Phillips	Samson Fish	Big Fish	U25	11.90	6	198.30	0.00	198.30
1/27/2017	Yearly	Jason Phillips	SBT	Big Fish	U25	10.30	6	171.60	85.40	257.00
1/28/2017	TDR	Jason Phillips	SBT	Big Fish	U25	16.00	6	266.60	133.40	400.00
1/8/2017	TC	Jerry Burt	SBT	Micks Winch	U25	19.80	6	330.00	0.00	330.00
1/8/2017	TC	Jerry Burt	SBT	Micks Winch	U25	16	6	266.67	0.00	266.67
1/8/2017	TC	Jerry Burt	SBT	Micks Winch	U25	14	6	233.33	116.66	349.99
1/8/2017	TC	Jerry Burt	SBT	Micks Winch	U25	11.80	6	196.67	98.33	295.00



CURRENT RECORDINGS

Date	TOURNAMENT	ANGLERS NAME	Species	Boat	Class	Weight	Line	Capture Points	Tag Points	Total
1/8/2017	TC	Jerry Burtt	SBT	Micks Winch	U25	9.9	6	165.00	82.50	247.50
2/11/2017	Yearly	Jerry Burtt	SBT	Micks Winch	U25	19.00	10	190.00	0.00	190.00
1/27/2017	Yearly	Lee Van Soest	SBT	Micks Winch	U25	16.00	6	266.67	0.00	266.67
1/28/2017	TDR	Lee Van Soest	SBT	Micks Winch	U25	17.00	10	170.00	85.00	255.00
1/28/2017	TDR	Lee Van Soest	SBT	Micks Winch	U25	10.60	6	176.67	88.30	264.97
2/11/2017	Yearly	Lee Van Soest	SBT	Micks Winch	U25	25.00	10	250.00	0.00	250.00
11/6/2016	Yearly	Lee Van Soest	Salmon	N/A	U25	1.10	1	110.00	55.00	165.00
11/6/2016	Yearly	Lee Van Soest	Salmon	N/A	U25	1.20	1	120.00	0.00	120.00
2/8/2017	Yearly	Lee Van Soest	Carp	N/A	LB	1.00	1	100.00	0.00	100.00
2/8/2017	Yearly	Lee Van Soest	Carp	N/A	LB	1.20	1	120.00	0.00	120.00
1/19/2017	Yearly	Marcus Bianco	Eagle Ray	Majessnik	O25	30.30	10	303.00	0.00	303.00
8/21/2016	Yearly	Michael Plakakis	Salmon	Land Based	LB	4.10	4	102.50	0.00	102.50
8/22/2016	Yearly	Michael Plakakis	Salmon	Land Based	LB	4.10	3	136.67	0.00	136.67
9/4/2016	Yearly	Michael Plakakis	Salmon	Land Based	LB	4.23	2	211.50	0.00	211.50
9/14/2016	Yearly	Michael Plakakis	Salmon	Land Based	LB	3.30	2	165.00	0.00	165.00
9/14/2016	Yearly	Michael Plakakis	Salmon	Land Based	LB	4.25	2	212.50	0.00	212.50
9/18/2016	Yearly	Michael Plakakis	Salmon	Land Based	LB	5.00	2	250.00	0.00	250.00
1/8/2017	TC	Mick Dawe	SBT	Micks Winch	U25	17.00	6	283.33	141.66	424.99
1/8/2017	TC	Mick Dawe	SBT	Micks Winch	U25	13.60	6	226.67	0.00	226.67
1/11/2017	Yearly	Mick Dawe	SBT	Micks Winch	U25	16.00	8	200.00	100.00	300.00
1/11/2017	Yearly	Mick Dawe	SBT	Micks Winch	U25	16.00	8	200.00	100.00	300.00
1/27/2017	Yearly	Mick Dawe	SBT	Micks Winch	U25	11.40	10	114.00	57.00	171.00
1/28/2017	TDR	Mick Dawe	SBT	Micks Winch	U25	13.10	6	218.33	109.16	327.49
1/28/2017	TDR	Mick Dawe	SBT	Micks Winch	U25	17.00	6	283.33	141.66	424.99
2/11/2017	Yearly	Mick Dawe	SBT	Micks Winch	U25	15.00	10	150.00	0.00	150.00
12/13/2016	TC	Peter Wright	SBT	Sparticus	O25	19.20	6	320.00	160.00	480.00
12/13/2016	TC	Peter Wright	SBT	Sparticus	O25	7.80	6	130.00	65.00	195.00
12/13/2016	TC	Peter Wright	SBT	Sparticus	O25	6.10	6	101.67	51.00	152.67
11/5/2001	Yearly	Ralph Czabayski	Black Marlin	N/A	N/A	70.00	60	0.00	0.00	0.00
11/4/2016	Yearly	Ralph Czabayski	Black Marlin	N/A	N/A	120.00	60	0.00	0.00	0.00
11/4/2016	Yearly	Ralph Czabayski	Black Marlin	N/A	N/A	90.00	60	0.00	0.00	0.00
11/5/2016	Yearly	Ralph Czabayski	Black Marlin	N/A	N/A	70.00	60	0.00	0.00	0.00
11/5/2016	Yearly	Ralph Czabayski	Black Marlin	N/A	N/A	75.00	60	0.00	0.00	0.00
11/5/2016	Yearly	Ralph Czabayski	Black Marlin	N/A	N/A	75.00	60	0.00	0.00	0.00
11/7/2016	Yearly	Ralph Czabayski	Black Marlin	N/A	N/A	60.00	60	0.00	0.00	0.00
11/8/2016	Yearly	Ralph Czabayski	Black Marlin	N/A	N/A	65.00	60	0.00	0.00	0.00
12/13/2016	TC	Ralph Czabayski	SBT	Sparticus	O25	21.50	6	358.33	179.00	537.33
12/13/2016	TC	Ralph Czabayski	SBT	Sparticus	O25	20.30	6	338.33	169.00	507.33
2/10/2017	Yearly	Rhys Colquhoun	SBT	Broadbill	O25	15.50	6	258.33	129.00	387.33
2/10/2017	Yearly	Rhys Colquhoun	SBT	Broadbill	O25	11.00	6	183.33	91.00	274.33
2/10/2017	Yearly	Rhys Colquhoun	SBT	Broadbill	O25	17.30	6	288.33	0.00	288.33
2/10/2017	Yearly	Rhys Colquhoun	SBT	Broadbill	O25	18.60	6	310.00	0.00	310.00
1/11/2017	Yearly	Rolf Czabayski	SBT	Broadbill	O25	16.50	8	206.25	0.00	206.25
1/11/2017	Yearly	Rolf Czabayski	SBT	Broadbill	O25	16.00	8	200.00	0.00	200.00
1/11/2017	Yearly	Rolf Czabayski	SBT	Broadbill	O25	13.1	8	163.75	0.00	163.75
1/11/2017	Yearly	Rolf Czabayski	SBT	Broadbill	O25	13.10	8	163.75	81.90	245.65
1/12/2017	Yearly	Rolf Czabayski	SBT	Broadbill	O25	15.00	8	187.50	93.75	281.25
1/12/2017	Yearly	Rolf Czabayski	SBT	Broadbill	O25	10.30	8	128.75	64.37	193.12
1/12/2017	Yearly	Rolf Czabayski	SBT	Broadbill	O25	17.00	8	212.50	106.25	318.75
1/28/2017	Yearly	Rolf Czabayski	SBT	Broadbill	O25	22.20	6	370.00	0.00	370.00



CURRENT RECORDINGS

Date	TOURNAMENT	ANGLERS NAME	Species	Boat	Class	Weight	Line	Capture Points	Tag Points	Total
2/10/2017	Yearly	Rolf Czabayski	SBT	Broadbill	O25	11.80	6	196.67	98.00	294.67
2/10/2017	Yearly	Rolf Czabayski	SBT	Broadbill	O25	13.60	6	226.67	113.00	339.67
8/23/2016	Yearly	Russell Bianco	Samson Fish	Majessnik	O25	19.30	4	482.50	0.00	482.50
1/10/2017	Yearly	Scott Sinclair	Samson Fish	Broadbill	O25	12.10	8	151.25	0.00	151.25
1/11/2017	Yearly	Scott Sinclair	SBT	Broadbill	O25	28.30	8	353.75	0.00	353.75
1/11/2017	Yearly	Scott Sinclair	SBT	Broadbill	O25	19.20	8	240.00	0.00	240.00
1/11/2017	Yearly	Scott Sinclair	SBT	Broadbill	O25	16.00	8	200.00	0.00	200.00
1/11/2017	Yearly	Scott Sinclair	SBT	Broadbill	O25	7.80	8	0.00	50.00	50.00
1/11/2017	Yearly	Scott Sinclair	SBT	Broadbill	O25	13.10	8	163.75	81.87	245.62
1/11/2017	Yearly	Scott Sinclair	SBT	Broadbill	O25	12.70	8	158.75	79.37	238.12
1/11/2017	Yearly	Scott Sinclair	SBT	Broadbill	O25	16	8	200.00	100.00	300.00
1/12/2017	Yearly	Scott Sinclair	SBT	Broadbill	O25	16.50	8	206.25	103.12	309.37
1/12/2017	Yearly	Scott Sinclair	SBT	Broadbill	O25	19.80	8	247.50	123.75	371.25
1/12/2017	Yearly	Scott Sinclair	SBT	Broadbill	O25	17.5	8	218.75	109.37	328.12
1/12/2017	Yearly	Scott Sinclair	SBT	Broadbill	O25	22.2	8	277.50	138.75	416.25
1/12/2017	Yearly	Scott Sinclair	SBT	Broadbill	O25	15.00	8	187.50	0.00	187.50
8/21/2016	Yearly	Shaun Ossitt	Kingfish	Overjew	U25	13.62	15	0.00	50.00	50.00
8/26/2016	Yearly	Shaun Ossitt	Kingfish	Overjew	U25	21.00	37	0.00	50.00	50.00
8/27/2016	Yearly	Shaun Ossitt	Kingfish	Overjew	U25	2.50	4	0.00	50.00	50.00
9/10/2016	Yearly	Shaun Ossitt	Kingfish	Overjew	U25	2.50	8	0.00	50.00	50.00
9/10/2016	Yearly	Shaun Ossitt	Kingfish	Overjew	U25	3.00	8	0.00	50.00	50.00
9/10/2016	Yearly	Shaun Ossitt	Kingfish	Overjew	U25	22.00	37	0.00	50.00	50.00
9/27/2016	Yearly	Shaun Ossitt	Salmon	Overjew	U25	2.50	4	0.00	50.00	50.00
10/15/2016	Yearly	Shaun Ossitt	Mulloway	Overjew	U25	8.50	15	0.00	50.00	50.00
10/15/2016	Yearly	Shaun Ossitt	Kingfish	Overjew	U25	22.00	37	0.00	50.00	50.00
10/15/2016	Yearly	Shaun Ossitt	Kingfish	Overjew	U25	25.00	37	0.00	50.00	50.00
10/15/2016	Yearly	Shaun Ossitt	Kingfish	Overjew	U25	25.00	37	0.00	50.00	50.00
10/15/2016	Yearly	Shaun Ossitt	Kingfish	Overjew	U25	25.00	37	0.00	50.00	50.00
10/22/2016	Yearly	Shaun Ossitt	Kingfish	Overjew	U25	20.00	37	0.00	50.00	50.00
10/22/2016	Yearly	Shaun Ossitt	Kingfish	Overjew	U25	16.00	37	0.00	50.00	50.00
10/22/2016	Yearly	Shaun Ossitt	Kingfish	Overjew	U25	14.00	37	0.00	50.00	50.00
10/22/2016	Yearly	Shaun Ossitt	Kingfish	Overjew	U25	25.00	37	0.00	50.00	50.00
10/22/2016	Yearly	Shaun Ossitt	Kingfish	Overjew	U25	15.00	37	0.00	50.00	50.00
10/23/2016	Yearly	Shaun Ossitt	Kingfish	Overjew	U25	18.00	37	0.00	50.00	50.00
10/23/2016	Yearly	Shaun Ossitt	Kingfish	Overjew	U25	28.00	37	0.00	50.00	50.00
11/19/2016	Yearly	Shaun Ossitt	Kingfish	Overjew	U25	22	37	0.00	50.00	50.00
11/19/2016	Yearly	Shaun Ossitt	Kingfish	Overjew	U25	21	37	0.00	50.00	50.00
11/20/2016	Yearly	Shaun Ossitt	Kingfish	Overjew	U25	19.50	37	0.00	50.00	50.00
11/20/2016	Yearly	Shaun Ossitt	Kingfish	Overjew	U25	22.00	37	0.00	50.00	50.00
11/26/2016	Yearly	Shaun Ossitt	Kingfish	Overjew	U25	22.00	37	0.00	50.00	50.00
11/27/2016	Yearly	Shaun Ossitt	Kingfish	Overjew	U25	19.00	37	0.00	50.00	50.00
12/6/2016	Yearly	Shaun Ossitt	Mulloway	Overjew	U25	22.18	15	147.87	0.00	147.87
12/14/2016	Yearly	Shaun Ossitt	Kingfish	Overjew	U25	15.00	37	0.00	50.00	50.00
12/14/2016	Yearly	Shaun Ossitt	Kingfish	Overjew	U25	19.00	37	0.00	50.00	50.00
12/14/2016	Yearly	Shaun Ossitt	Kingfish	Overjew	U25	21.00	37	0.00	50.00	50.00
12/14/2016	Yearly	Shaun Ossitt	Kingfish	Overjew	U25	21.00	37	0.00	50.00	50.00
12/14/2016	Yearly	Shaun Ossitt	Kingfish	Overjew	U25	24.00	37	0.00	50.00	50.00
12/14/2016	Yearly	Shaun Ossitt	Kingfish	Overjew	U25	21	37	0.00	50.00	50.00
1/10/2017	Yearly	Shaun Ossitt	Mulloway	Overjew	U25	18.00	15	120.00	0.00	120.00
1/21/2017	Yearly	Shaun Ossitt	Mulloway	Overjew	U25	24.00	10	240.00	0.00	240.00



CURRENT RECORDINGS

Date	TOURNAMENT	ANGLERS NAME	Species	Boat	Class	Weight	Line	Capture Points	Tag Points	Total
2/4/2017	Yearly	Shaun Ossitt	Mulloway	Overjew	U25	18.22	10	182.20	85.00	267.20
2/7/2017	Yearly	Shaun Ossitt	Mulloway	Overjew	U25	22.00	15	146.67	73.33	220.00
1/8/2017	TC	Steve Morris	SBT	Micks Winch	U25	21.50	6	358.33	0.00	358.33
1/8/2017	TC	Steve Morris	SBT	Micks Winch	U25	12.70	6	211.67	105.83	317.50
1/8/2017	TC	Steve Morris	SBT	Micks Winch	U25	9.90	6	165.00	82.50	247.50
1/8/2017	TC	Steve Morris	SBT	Micks Winch	U25	9.20	6	153.33	76.66	229.99
11/20/2016	CJ	Wayne Barrett	Salmon	Big Fish	U25	2.85	2	142.50	0.00	142.50
1/4/2017	TDR	Wayne Barrett	Bronze Whaler	Big Fish	U25	22.80	6	380.00	0.00	380.00
1/27/2017	Yearly	Wayne Barrett	SBT	Big Fish	U25	19.80	6	330.00	165.00	495.00
1/27/2017	Yearly	Wayne Barrett	SBT	Big Fish	U25	18.66	6	311.00	155.00	466.00
1/27/2017	Yearly	Wayne Barrett	Samson Fish	Big Fish	U25	8.50	6	141.67	70.50	212.17
1/27/2017	Yearly	Wayne Barrett	Samson Fish	Big Fish	U25	10.20	6	170.00	85.00	255.00
1/27/2017	Yearly	Wayne Barrett	Samson Fish	Big Fish	U25	6.70	6	111.67	55.90	167.57
1/27/2017	Yearly	Wayne Barrett	Samson Fish	Big Fish	U25	7.60	6	126.67	63.40	190.07
1/28/2017	TDR	Wayne Barrett	SBT	Big Fish	U25	8.50	6	141.67	70.50	212.17
1/28/2017	TDR	Wayne Barrett	SBT	Big Fish	U25	22.20	6	370.00	0.00	370.00
1/28/2017	TDR	Wayne Barrett	SBT	Big Fish	U25	17.50	6	291.67	0.00	291.67
2/4/2017	TDR	Wayne Barrett	SBT	Big Fish	U25	18.10	6	301.67	150.90	452.57
2/4/2017	TDR	Wayne Barrett	SBT	Big Fish	U25	19.80	6	330.00	0.00	330.00
1/8/2017	TC	Wayne Barrett	SBT	Micks Winch	U25	20.30	6	338.33	169.16	507.49
1/8/2017	TC	Wayne Barrett	SBT	Micks Winch	U25	18.60	6	310.00	155.00	465.00
1/8/2017	TC	Wayne Barrett	SBT	Micks Winch	U25	15.50	4	387.50	193.75	581.25
1/8/2017	TC	Wayne Barrett	SBT	Micks Winch	U25	15.5	6	258.33	129.16	387.49
1/8/2017	TC	Wayne Barrett	SBT	Micks Winch	U25	14.00	6	233.33	116.66	349.99
1/8/2017	TC	Wayne Barrett	SBT	Micks Winch	U25	14.00	6	233.33	116.66	349.99
1/8/2017	TC	Wayne Barrett	SBT	Micks Winch	U25	13.10	6	218.33	0.00	218.33
1/8/2017	TC	Wayne Barrett	SBT	Micks Winch	U25	11.00	6	183.33	91.66	274.99
8/7/2016	Species	Wayne	Carp	Land Based	LB	1.16	1	116.00	0.00	116.00
2/11/2017	Yearly	Wayne	SBT	Micks Winch	U25	14.00	10	140.00	0.00	140.00

Contact Ph: 0407 280 323
E-mail : Stevemorris96@yahoo.com.au

*Custom Series
of Rods*

STATUS
by
Steve Morris

*Only Status High Tech Laminate Blanks Used
Handcrafted in Australia
with the Best Quality Components Available*





CURRENT STANDINGS

U25 boats	Total Points
Micks Winches	9468
Big Fish	5259
Overjew	2545
Dark Star	1907
Endless Passion	400
Fish Fever	50

O25 boats	Total Points
Broadbill	16472
Spartacus	1872
Racso	813
Majessnik	482

Under 25 Males	Tag Points	Total Points
Wayne Barett	1788	7099
Shaun Ossitt	1708	2545
Mick Dawe	649	2325
Jerry Burt	297	1679
Ben Kapur	494	1432
Steve Morris	264	1153
Jason D'Angelo	400	400
Jason Phillips	1038	218
Dilip Kapur	125	475
Wayne Greenshields		140
Andrew Donhardt	50	50

Over 25 Males	Tag Points	Total Points
Graham Bold	1229	4270
Chris Earle	576	4129
Scott Sinclair	784	3391
Rolf Czabayski	557	2613
Rhys Colquhoun	220	1260
Ralph Czabayski	348	1250
Bart Van Der Heiden	190	908
Peter Wright	276	827
Craig Dade		538
Russell Bianco		482
Jason D'Angelo	250	250



Sammy the Seal saying hello to Team Micks Winch at Cape Jervis





CURRENT STANDINGS

Over 25 Ladies	Tag Points	Total Points
Debbie Dade		275

Under 25 Ladies	Tag Points	Total Points
Lee Van Soest	228	1321

Juniors O25	Tag Points	Total Points
Marcus Bianco		303

Landbased Males	Tag Points	Total Points
Michael Plakakis		1078
Jason D'Angelo	850	850
Wayne Greenshields		116

Landbased Ladies	Tag Points	Total Points
Lee Van Soest		220

MEMBERS SPECIAL OFFER

Organize your tag cards in this handy pack, which has a PVC pocket for unused cards & two pockets for cards in use with side slots for pens. Pockets are trimmed & the pack may be hung from top eyelets when in use. Folds with a velcro front fastening when not in use.



\$35

Only 4 left. So get in quick!

ANGLERS NAME	Species	Boat	Class	Weight	Line Kg	Category	Standings
Wayne Barrett	Bronze Whaler	Big Fish	U25	22.80	6	Senior	H & MM
Wayne Greenshields	Carp	Landbased	LB	1.16	1	Senior	H & MM
Lee Van Soest	Carp	Landbased	LB	1.20	1	Ladies	H & MM
Chris Earle	Eagle Ray	Broadbill	O25	32.00	6	Senior	H & MM
Craig Dade	Kingfish	Racso	O25	5.40	4	Senior	H & MM
Shaun Ossitt	Mullocky	Overjew	U25	24.00	10	Senior	H & MM
Lee Van Soest	Salmon	N/A	U25	1.20	1	Ladies	H & MM
Michael Plakakis	Salmon	Landbased	LB	5.00	2	Senior	H & MM
Wayne Barrett	Salmon	Big Fish	U25	2.85	2	Senior	H & MM
Russell Bianco	Samson	Majessnik	O25	19.30	4	Senior	H & MM
Jason Philips	Samson	Big Fish	U25	11.90	6	Senior	H & MM
Craig Dade	SBT	Racso	O25	24.20	6	Senior	MM
Wayne Barrett	SBT	Big Fish	U25	22.80	6	Senior	H & MM
Lee Van Soest	SBT	Micks Winch	U25	25.00	10	Ladies	H
Lee Van Soest	SBT	Micks Winch	U25	10.60	6	Ladies	MM
Scott Sinclair	SBT	Broadbill	O25	28.30	8	Senior	H
Debbie Dade	Snapper	Racso	O25	6.00	4	Ladies	MM
Debbie Dade	Snapper	Racso	O25	7.50	6	Ladies	H



The Peter Teakle

PORT LINCOLN

BLUE WATER CLASSIC

18th March - 24th March 2017

Tournament Base: Memory Cove.

Heaviest & Most Meritorious: All GFAA Species.

Champion & Highest Point Scoring: Boat and Angler.

Highest Tag Point Scoring: Boat and Angler.

All Categories & Divisions.

GFAA Equipment rules apply!

Times and Criteria to be issued at briefing.



Thank You To Our Sponsors

PETER TEAKLE Tournament Sponsor	SEAMASTER Jamie Crawford	BLUEWATER MAGAZINE Tim & Trish Simpson	MARINA HOTEL Martin Hains
DONALDSON ELECTRICAL Ashley Cook	TDR ELECTRICAL Tony Raneberg	QI ELECTRICAL Peter Eckerman	STAR CARS Ralph Czabayski
WELSEYS TACKLE Paul & Helen Welsey	AUSTRALIAN VINYL SA Ray Tarnaby	VMR TUMBY BAY Garry Smith	COATES HIRE PORT LINCOLN Stuart Cormack
STUBBY INK Ian Paterson	EYRE FUEL Jim Sen & Jim (Jun) Mc Quire	BOAT SUPPLY Shaun Miller	STAR ELECTRICAL Ralph Czabayski
MILLTECK MARINE Graham & Darren Mills	TOP SHOT TACKLE Steve Morris	PORT RIVER MARINE Jim Theodore	BOSTON BAY WINERY Graham & Mary Ford
CAUSON HAVOC Gary Causon	UNITED TACKLE AUSTRALIA PTY LTD Sam Baillier & Peter Williams	HAIGHS CHOCOLATE Alister Haigh	SMYTH CONFECTIONARIES Jim Smyth

HAVE YOUR DETAILS CHANGED?

Your details are important and must be correct, so please take the time to check that all of your details are right in our Club Directory pages at the back of this Pointer. If they are wrong in any way.

Please get in contact with us as you may be missing out on Club Information.

Rolf : rolf@esc.net.au PH: 0408 364 488

At St Louis we provide quality personalised care and support to maximise health, wellbeing and independence for older people.

St Louis provides a range of aged care and living options to meet your needs.

Please call us to discuss your care needs.



St Louis
Aged Care

Provider of
Quality Aged Care
since 1946

St Louis Nursing Home
EXTRA SERVICE RESIDENTIAL CARE
21 Foster Street, Parkside SA 5063
Phone (08) 8272 3344

St Louis On Blyth
RETIREMENT UNITS PARKSIDE
• Private & secure with your own maintained garden
• Wheelchair Access
• Care, support and meals available
Phone (08) 8272 3344

St Louis Home Care
HOME CARE PACKAGE LEVEL 1-4 PROVIDER
Metropolitan Adelaide - Phone (08) 8332 0950
Victor Harbor - Phone (08) 8552 1481

St Louis Lifestyles (no waiting list)
IN HOME SUPPORT & SERVICES
Offering older people assistance to enjoy quality of life in their own home.
• 24hr Registered Nurse support • Police checked staff
Metropolitan Adelaide - Phone (08) 8332 0950
Victor Harbor - Phone (08) 8552 1481



www.stlouisagedcare.com.au



**EARLY TO BED
EARLY TO RISE
CATCH NO FISH
TELL BIG LIES**





GFCSA MEMBERS

Any GFCSA Club Member with a Trailer Boat wishing to use the excellent and secure Boat Ramp facilities at RSAYS can do so by obtaining the necessary passes & permits from the RSAYS reception Office during business hours, for the cost of only \$321.00 per year. You must present your current GFCSA membership card to do so, front gate access keys can also be obtained at the same time for \$25.00 per year, this along with your Launch permit will give you and your vehicles full 24/7 access to the boat ramp and facilities within the club grounds.

"Well worth the cost, just for the added security of knowing your gear is safe & cheap when you consider the alternatives and costs of using public boat ramps with on security especially if you use your boat on a regular basis.



Specialist Lighting

LED Lighting

Downlights

Interior Lighting

Garden Lighting

Exterior Lighting



Ralph Czabyski Managing Director

When it comes to the electrical components of building or renovating.

Star Electrical has been helping South Australians shine for over 30 years.

Star Electrical can design the Internal and External Electrical Plans for your new home in full consultation with our designers.

C-Bus system Inc C-Touch Screens

Clipsal StarServe Systems

C-Bus Multi-Room Audio Sound Systems

C-Bus Security Systems & Products

Home Management Systems

Clipsal Range of Energy Efficient Products

Video/Audio Intercom Systems & Products

Clipsal Quality Switchgear Selections

**DOMESTIC
INDUSTRIAL
COMMERCIAL
C-BUS**



34 OG Road, Klemzig SA 5087

Email: alex@starelec.com.au PH: (08) 8266 7703

ROYAL SOUTH AUSTRALIAN YACHT SQUADRON



LOOKING FOR SOMEWHERE SPECIAL TO HOLD YOUR NEXT EVENT?

RSAYS gives you both formal and informal settings for your wedding, engagement, anniversary, birthday, conference, presentation, sporting function or corporate training event.

Our Restaurant with bar and balcony area, overlooks the marina. We can cater for formal and informal seated meals or cocktail parties.

Our Quarterdeck is the perfect location for balmy summer evening cocktail parties, buffet dinner or a fully catered BBQ.

MARINA BERTHS FOR SALE OR LEASE

RSAYS has a limited number of marina berths for lease and several marina licences for sale - 10m up to 30m in length.

HARDSTANDS FOR LEASE

Trailer Boat Hardstands (8.2m) are available as a package deal including Senior Membership. Spaces available on bitumen or gravel (gravel area at a discounted rate).

- Secure Storage
- Dual Launching Ramps
- Launching Tractor
- 24hr Access Facilities
- Overnight Pontoon
- Protected Waters

Contact one of our friendly staff for assistance

161 Oliver Rogers Road, Outer Harbor SA 5018 Phone (08) 8341 8600 Email rsays@rsays.com.au Web www.rsays.com.au



Broadbill on the hunt!

There are probably few things anglers find more frustrating than encountering significant numbers of fish that are just not interested in feeding.

In this case, it was a school of tuna milling around on the surface, the flash of their silver flanks adding to the visual excitement as they rolled over in the swell. Even the usually frantic sea birds knew they were not feeding and showed little interest.

Such was the situation on a recent visit to the usually-productive Cabbage Patch, south of Port Lincoln, by Broadbill and her crew, consisting of Rolf Czabayski, Graham Bald, Scott Sinclair and Nigel Hunt in early January.

Despite several hours of trolling, Broadbill managed to entice just one small tuna to grab a lure that afternoon. A 12kg samson fish was an unexpected bonus – as was the sight of 50 of his mates who followed him to the boat. In comparison to the wily tuna, the samson's were fired up with several attempting to snatch the bibbed Rapala from the mouth of the hooked fish boatside.

Broadbill was at the Cabbage Patch after her initial destination – Suzanne Shoal south-east of Wedge Island – was scrubbed from the itinerary after a near disaster on board. It was early on day two of the week-long trip. We were pulling the anchor at Wedge Island to head out to Suzanne Shoal and Scott was flicking the hung-up chain off the anchor brace when it unexpectedly tightened – squashing his right forefinger for a few seconds. It was enough to strip the skin from the tip of the finger, including the entire nail bed. A quick trip back to Port Lincoln and a visit to the hospital was required.

After revising our plans, later that day Broadbill was at Black Rock off Thistle Island chasing a few more whiting, before spending the night sheltering behind Taylor's Island.

With an encouraging forecast, the next morning would see a leisurely troll out to the Cabbage Patch, hopefully to find the tuna. Just on sunset Ron Forster's Longshot dropped in on her way back to Port Lincoln, having found both tuna and nannygai at the Patch that day. Little did we know the tuna would be uncooperative the following day.

After a relatively calm night in the anchorage of William's Island following the unsuccessful sortie to the Cabbage Patch, it was decided to troll to Low Rocks and then venture further south to several lumps south-west of South Neptune Island. Despite the water temperature nudging 20 degrees, there were no tuna schools at Low Rocks.

Rather than charge south, we opted to troll to the next location, hoping to come across a mobile patch of fish, but this never arose. Our spirits were further dampened when the lumps south-west of the Neptunes' also failed to yield a single tuna despite the ideal conditions. Things were starting to look grim.



After a brief discussion it was decided to troll east towards South Neptune Island and spend the night in the anchorage there, rather than travel back to William's Island for the night. In glassy conditions with a relatively low swell, Rolf took Broadbill within 20 metres of the southern side of South Neptune to see what might be lurking beneath the white water.

The scream of the ratchet snapped everyone into action and within a minute the smallest bluefin imaginable was lifted over the side. At 30cm, it was almost cute. A second fish not much bigger followed and then the kingfish moved in. While most were in the 2kg size range, we managed several to 5kg and quit when there were enough for a fresh feed and a few to take home in the kill tank.

With the sun low in the western sky, Rolf pointed Broadbill toward the south-eastern corner of the island to anchor up for the night and re-assess our tactics for the next day. We never made it. We had just caught sight of a large school of tuna sitting just off the corner when two of the four rods screamed out. Both were tuna in the 20kg size range that were soon on ice.

We had not been trolling for more than a minute when there was another multiple hook-up. The largest was a 32kg fish I managed. For the next two hours we managed around 20 fish in perfect, glassy conditions. Apart from a few larger models, the majority were tagged and released.

The sight of several schools of tuna feeding on the surface just metres from Broadbill was nothing short of exhilarating. There were literally tonnes of fish visible in the deep blue, almost purple water as they swam under the boat.

The anchorage at South Neptune Island may be fine in anything blowing from the south-east around to the south-west, but when a stiff north-easter comes up is anything but pleasant. When we turned in that night there was just a few knots of south-easter. By sunrise it had swung around to the north-east and was blowing around 20 knots. The morning forecast told us it would drop out by mid-morning before swinging around hard south-westerly as a thundery storm front rolled in.

A quick breakfast saw the anchor being pulled and plans made for a few hours trolling before heading for the mainland to shelter that night. We had only travelled a hundred metres from the anchorage when the familiar scream of "fish on" came from the cockpit. The tuna were right where we left them the previous night and just as keen take a lure. Once again, several larger fish were kept and another dozen or so tagged before we called it a day and headed for Taylor's Island in almost glassy conditions.

We had been anchored at Taylor's for perhaps an hour when the updated weather forecast came over the sked. Things had worsened with strong south-westerlies forecast to roll in by midnight. Rather than face shifting to find shelter in darkness later that night, we opted to head for home and enjoyed a few cold beers and a Bacardi en-route to Lincoln Cove in glassy conditions – the calm before the storm.

New Look GFCSA Pointer Magazine

Been Fishing recently?
Got a good story to tell?
Would like to get rid of unwanted
Fishing Equipment?

SUPPORT YOUR FISHING CLUB!

We are always looking for
content for the Magazine and
your contribution is very
important to us.

Please contact Lee Van Soest
leevansoest@bigpond.com

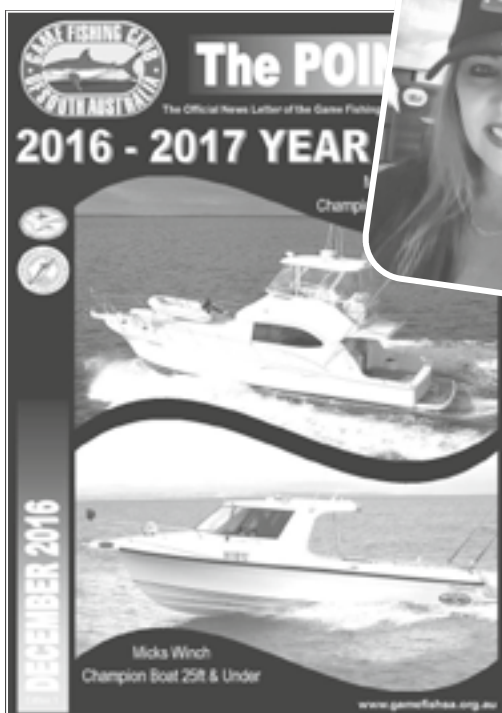

PALMDALE VILLAGE

MEATS POULTRY SEAFOOD

Here at Palmdale Meats we pride ourselves on quality, service and friendly advice. Our products include a large range of free range and grass fed beef, lamb and poultry as well as fresh seafood daily.

Adelaide's best smoked salmon cooked in store and a large range of gluten free products

(over 40 gluten free lines in store).

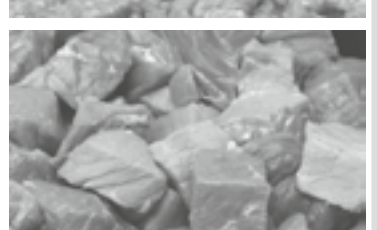
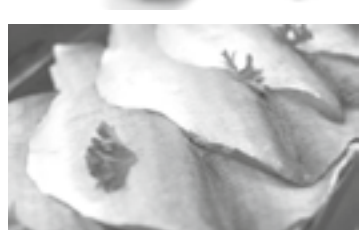
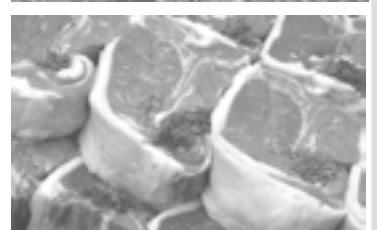

North Adelaide Village Shopping Centre

81 O'Connell Street. North Adelaide SA 5006

Telephone - 8267 5498 www.palmdalemeats.com.au

Woodroffe Skylights



Industry Association



59A Langford Street
Pooraka, South Australia, 5095

☎ 08 8359 7300

☎ 08 8359 6444

🏠 woodroffeskylights.com.au

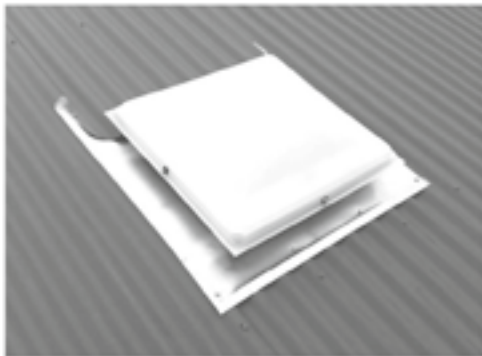

- Skylights
- Roof Windows
- Hatchways
- Attic Ladders

- South Australian Manufacturer
- Established for 40 Years
- Domestic and Commercial
- Free Measure & Quote
- Winner of 4 Australian Design Awards
- Skylight Industry Association Member

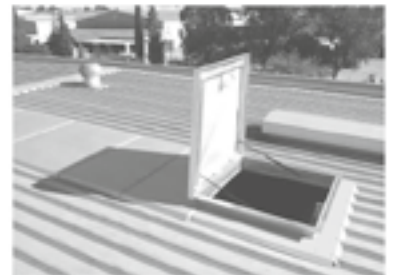

Hummer & GT Falcons

For your wedding, or that special occasion, let us pamper you in luxurious style and comfort in one of the chauffeured limousines from our fleet.



Choose from *XW* or *XY GT Falcons*, in white or gold, all with black interiors and in original condition.

- All cars seat 4 passengers.
- Discounts apply for multiple car hire of 3 or more vehicles.

Or for the ultimate in luxury, relax in the *H2 Hummer*.

This vehicle comes with 28" chrome rims, 7 TV screens, full leather interior and a big sound system.

- Seats 5 passengers.
- Discounts apply for multiple car hire of 4 or more vehicles.

...and to ensure your safe return home after the reception, our GTs and Hummer will get you there.
(minimum of 1 hour for all)



For bookings telephone: 0488 272 002 or email: info@starcarssa.com.au



CLUB MERCHANDISE



Dale Smith

Merchandising Coordinator

Phone: 0423 855 099

The 75 Year History Of The Game Fishing Club of S.A.

\$50.00

Non members & additional
Copies \$60.00



Club Stubby Holders

Idea for the work place,
home or in the boat.

\$7



Club Boat & Car Stickers

30 x 20cm

\$5



Deck Tagging Sticks

Every boat should have one!

12 inch **\$60** 6 foot **\$150**



Tag Needle Only: One sided \$20. Two sided \$30

Crimping & Rigging Set

Comprises of essential items used for rigging up
tackle for species of fish encountered in SA water.
Well worth the investment.

\$190

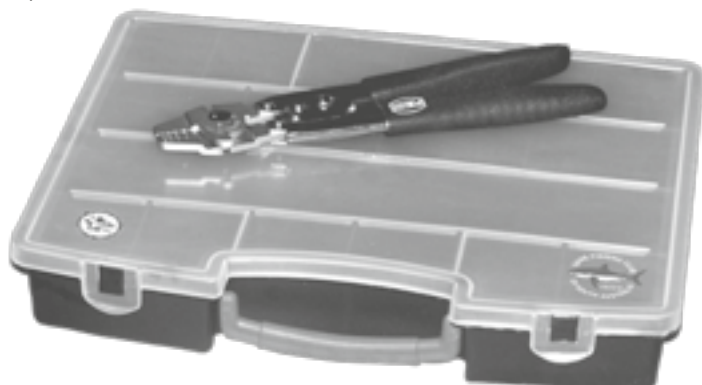

Club Caps

Dark blue, white or grey,. Embroidered with the
Club logo. One size fits all.

\$15

Club Beanies

\$10



Official IGFA Brag Mat

The only measure accepted when
measuring for records.

\$65



CLUB MERCHANDISE

Digital Weighing Scales

Compact, robust, corrosion resistant with all heavy duty stainless steel fittings. Includes back light display. Will read out in pounds or Kilograms.

White 0 - 60lb or Black 0 - 300lb

\$185



Fish Venting Kit

Developed by Bill Sawynok (Introfish). Used to vent air from fish swim bladders when releasing bloated fish. Comes in a water proof container with easy to use instructions

\$7.50



GFCSA Recording Books

\$20



Boat Burgees & Flags

Burgees **\$15**

Full Flags **\$25**



Tag Flags

\$14

Decorative Burgees & Flags \$5

Club Clothing

2016 - 2017 Shirts (Short Sleeve) **\$50**

Fishing Shirts (Long Sleeve) **\$70**

Rugby Tops (On Sale) **\$30**

Jackets **\$75**

Hoodies **\$70**

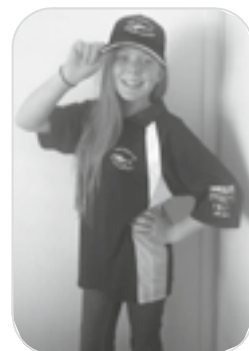

ON SALE
\$30

All sizes available



NORTH EAST CRASH REPAIRS

At North East Crash Repairs
we provide the following Services



Crash Repair Service

Mechanical Repairs & Servicing

Air Conditioning Service

Insurance Work

Private Work

Corporate Customers

Windscreen Replacement



Insurance Claims Made Easy

Simply call us and we will look after everything whilst keeping you informed on the progress of the repairs on your vehicle.

We will contact the insurance company, arrange for your vehicle to be appraised, organise a loan car or a low cost rental.

We will ensure the job is completed perfectly and on time!



Associations and Memberships

Master Collision Group Adelaide

RAA Approved Repairer

MTA Membership

Fleet SA Approved Repairer

Fleet care Accredited Repairer



PH: 8266 1155

4 O.G.Road Klemzig

E: info@northeastcrash.com.au



GAME FISHING PTY LTD.



Through use of a new Contender 30' ST sportfishing boat, top of the range gear and tackle, expert local knowledge and innovative new techniques, we strive to create a fishing experience that you will never forget!

- Fast, comfortable and dry Contender 30' ST sportfishing boat, new in 2014.
- Experienced skipper with extensive local knowledge
- All top of the range Shimano gear and tackle
- Full day charters specialising in switch baiting for Billfish and Sportfishing
- Small personalised groups
- Charters can be customised to suit your needs

So take advantage of being in one of Australia's leading Sportfishing destinations to land that fish of a lifetime!

Cpt Jourdain (Jeda) Elani

Call: 0409 001 829

www.makiragamefishing.com.au

like us on



TDR MARION BAY TOURNAMENT



28th - 29th Jan and 4th - 5th Feb 2017

TDR MARION BAY TOURNAMENT RESULTS

SENIORS		
25ft & Under	Points	Tag Points
Wayne Barrett	2221	519
Mick Dawe	752	250
Jason Philips	400	133
LADIES		
25ft & Under	Points	Tag Points
Lee Van Soest	519	173
HIGHEST POINT SCORING		
BOAT 25ft & UNDER		
Big Fish	2621	
HEAVIEST TUNA		
Wayne Barrett	22.8kg	25ft & Under Senior
Lee Van Soest	17kg	25ft & Under Ladies
MOST MERITORIOUS TUNA		
Wayne Barrett	22.8kg on 6kg	25ft & Under Senior
Lee Van Soest	10.6kg on 6kg	25ft & Under Ladies
HEAVIEST AND MOST MERITORIOUS SHARK		
Wayne Barrett	22.8kg on 6kg	25ft & Under Senior



Join the Reflex family, small enough to care, big enough to deliver!

»reflexprinting.com.au

adelaiddigital.com

RedFishDesign.com.au

Graphic Design

General artwork
Corporate branding
Logo design
Graphic reproduction
Digital photography

Digital & Offset Printing

Commercial printing
Colour and B&W digital printing
Large format prints
Promotional products
Banners and signs

Finishing Services

Book binding
Die cutting and scoring
Numbering and perforating
Wire and coil binding
Drilling and stitching

Web Development

Web design
Content management
Multimedia
Domain names
Web hosting

Products Produced

Stationery
Brochures
Booklets
Catalogues
Business Cards
Magazines
Presentation Folders
Docket Books
Note Pads

Flyers
Posters
Pull-up banners
Counter displays
Calendars
Stickers and Labels
Mail merged documents
Study manuals
Packaging

9-11 O'Connor Court Gepps Cross SA 5094 P (08) 8349 9511 F (08) 8349 9544

E mail@reflexprinting.com.au www.reflexprinting.com.au



Rolf Czabayski (Snr)

IGFA Representative



IGFA CHANGES TO ANGLING RULES

The IGFA's Board of Trustees recently met for their annual meeting where they ratified several significant changes to the IGFA's International Angling Rules and World Record Requirements.

Assisting The Angler

Current IGFA International Angling Rules state that "the act of a person other than the angler touching the rod, reel, or line either bodily or with a device once the fish strikes or takes the bait constitutes a disqualification. However, nowhere in the IGFA rules do we discuss the legality of another person touching or making contact with the angler. The IGFA is frequently questioned on the legality of touching the angler while they are fighting the fish.

In order to clarify this important subject, the IGFA will be adding the following language to the Section 3 of **Disqualifying Acts**: "Holding or touching an angler in a manner that assists them in fighting the fish or taking pressure of the angler. Touching or briefly holding the angler to prevent them from falling does not constitute a disqualification". This Change is effective April 1st 2017

Backing and Top-Shot

Current IGFA International Angling Rules state: "If the fishing line is attached to backing, the catch shall be classified under the heavier of the lines".

This rule has long been contested in cases where the main line or Top Shot is lighter than the underlying backing, as logic dictates that the lighter line will break before the heavier backing. This is also contrary to IGFA Angling Rules for Fly Fishing where the catch is categorized based on the breaking strength of the class tippet, which must be a minimum of 15 inches.

To address this issue, IGFA will be making the following alterations to **Equipment Regulation A**:

Title change from "LINE" to "LINE & BACKING"

Adding a new subsection that reads: "3. The use of backing is permissible"

Adding a new subsection that reads: "4. The catch shall be classified under the breaking strength of the first 16.5 feet (5 meters) of line directly preceding the double line, leader or hook. This section must be comprised of a single, homogenous piece of line"

This change is effective 1st April 2017



Rolf Czabayski (Snr)

IGFA Representative



IGFA CHANGES TO WORLD RECORD REQUIREMENTS

Minimum Ratio Requirements

Currently, to submit a line class or tippet class (Fly rod) world record, the only weight requirement is that the fish must weigh at least .45kg (1lb). As a result, the IGFA has accumulated a significant amount of records where the weight of the fish is much lighter than the size of the tackle used to land the fish. In an effort to have IGFA world records better recognise outstanding achievement, the IGFA has established the following minimum ratio requirements for all new line class and tippet class world records:

For line class categories up to and including 10kg (20lb) and all tippet class (fly Rod) categories:

The weight of the catch must weigh at least $\frac{1}{2}$ as much as the line class it is eligible for. For example, a fish entered for the 6kg (12lb) line class or tippet class category must weigh a minimum of 3kg.

For line class categories greater than 10kg (20lb):

The weight of the catch must be equal to, or greater than the line class it is eligible for. For example, a fish entered in the 24kg (50lb) line class category must weigh a minimum of 24kg.

Minimum ratios will not be retroactive and records that currently do not meet the new minimum weight requirements will not be retired. Records listed in the 2017 World Record Book and IGFA website will have a new column that instructs anglers what the minimum weight necessary is to establish a record for each line class.





Rolf Czabayski (Snr)

IGFA Representative



IGFA CHANGES TO RECOGNISED GAME FISH SPECIES

Eligible Game Fish Species

The IGFA maintains All-Tackle world records for thousands of different species, however only certain game fish species are eligible for the additional line class, tippet class (fly Rod), and Junior Angling world record categories. In an effort to better recognize premier game fish species around the world that merit having line classes, the IGFA will no longer be accepting line class, tippet class (fly rod), and junior Angler records on the 45 species of freshwater and saltwater fish listed below:

Freshwater: Rock Bass, Shoal Bass, White Bass, Yellow Bass, Bluegill, Black Bullhead, Brown Bullhead, Yellow Bullhead, Burbot, White Catfish, Black Crappie, White Crappie, Freshwater Drum, florida Gar, Shortnose Gar, Spotted Gar, Oscar, European Perch, White Perch, Yellow Perch, Chain Pickerral, red Piranha, Shorthead Redhorse, Silver Redhorse, Sauger, American Shad, Hickory Shad, Splake, Green Sunfish, Redbreast Sunfish, Redear Sunfish, Tench, Warmouth, Lake Whitefish, Mountain Whitefish and Round Whitefish.

Saltwater: Pacific Barracuda, Black Seabass, Japanese Parrotperch, Spotted Parrotperch, Florida Pompano, Doublespotted Queenfish, Black-blue Rockfish, Atlantic Spadefish and Oxeye Tarpon.

This change is effective February 1st 2017

An updated copy of the IGFA International Angling Rules can be found online. For any questions on this, or any rule, please contact IGFA Outreach & education Manager Jack Vitek at jvitek@igfa.org

TUNA CHALLENGE

Was held from the 2nd December 2016 - until the 22nd January 2017



TUNA CHALLENGE RESULTS

Over 25ft

Points

T/Points

Ralph Czabayski

1044.66

348

Peter Wright

827.67

276

25ft & Under

Points

T/Points

Wayne Barrett

3,134

972

Jerry Burt

1,489

297

Steve Morris

1,153

264

Mick Dawe

651

141

Highest Point Scoring Boat

25ft & Under

Micks Winch

Over 25ft

Spartaus

Heaviest Tuna

25ft & Under

21.5 on 6kg

Steve Morris

Over 25ft

24.2 on 6kg

Craig Dade

Most Meritorious Tuna

25ft & Under

21.5kg

Steve Morris

Over 25ft

24.2kg

Craig Dade

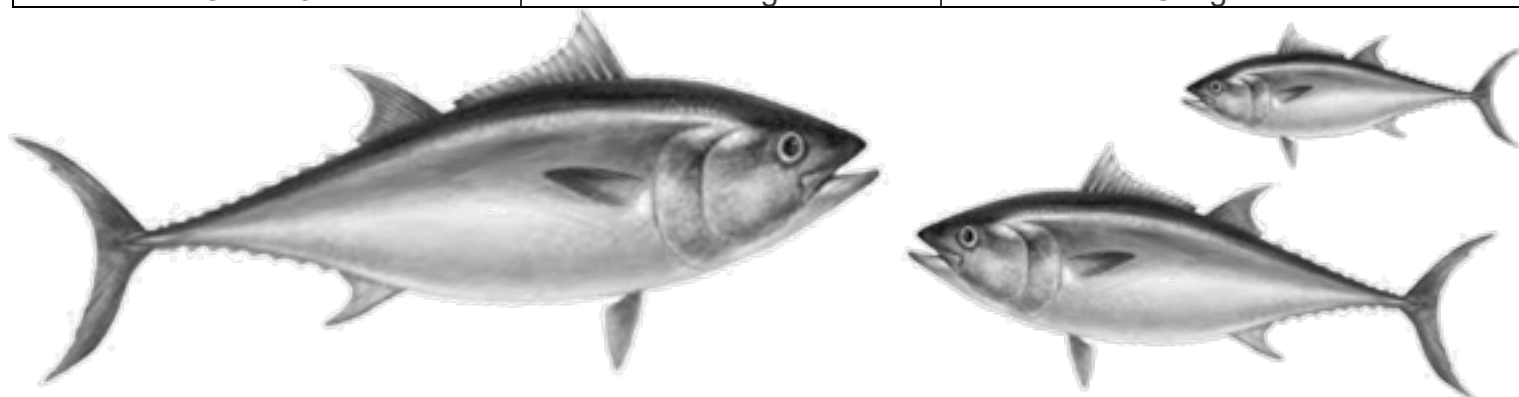

Wayne Barrett with one of his fish
and what it ended up as!





Lee Van Soest - Largest Tuna Caught By A Female



Team Micks Winch - Heaviest Combined Weight



Lee Van Soest - Largest Tuna Caught Overall

COAST 2 COAST TUNA TOURNAMENT

CONGRATULATIONS TEAM MICKS WINCH





RECORD PENDING

Lee Van Soest

25kg SBT

10kg Line

Well done Lee!

TEAM MEMBERS

Mick Dawe - Skipper

Lee Van Soest

Wayne Greenshields

Jerry Burt



MILLTECK MARINE

Marine Electronics Sales - Installation - Service

Navigation Aids including:

Radar

GPS & Chart Plotters

Autopilots

Communications Instruments

AIS Collision Avoidance Systems

Battery Systems & Chargers

Marine TV Systems

SIMRAD®

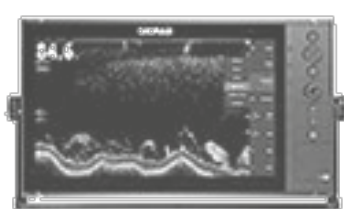

LOWRANCE®

Raymarine

KODEN

Koden Electronics Co., Ltd.

COURSEMASTER AUTOPILOTS

Unit 5a, 1-25 George Robertson Drive. Largs North

Graham : 0417 886 147 or Darren : 0450 431 441

Email: millteck1@bigpond.com.au



IGFA Great Marlin Race



CONGRATULATIONS

Peter Teakle

Peter Teakle has recently won the
2015-2016 annual IGMR
(for the second time)
for his winning black marlin that
swam 4,393 nautical miles.

The longest distance of the year and the
third longest distance in IGMR history!



Australian SBF Tuna Competition

The NSW Fisheries Department awards trophies to the Top Boats and Anglers every year. Please note how our Club performed in the all "Australian SBF Tuna Categories" competition over the last 5 years. Thanks to Mick Gambles of the NSW Fishery Department of Primary Industry. Our Tuna season has just started... so Boat Skippers and Anglers.. go and Tag them!

2015 - 2016 WINNERS

Most Tuna Tagged 2011 – 2012

Top Boat:	Navies 11 with 60 Tuna	GFCSA
Runner Up Boat:	Ruby Mc with 57 Tuna	Club unknown

Most Tuna Tagged 2012 – 2013

Top Boat:	Galaxy Star with 150 Tuna	GFCSA
Runner Up Boat:	Choona Chaser with 64 Tuna	TC of Tasmania
Top Angler:	Mitchell Hill with 44 Tuna	GFCSA
Runner Up Angler:	Ian Tarbotton with 43 Tuna	GFCSA



Russel Bianco

Top Angler with 303 Tuna

Most Tuna Tagged 2013 – 2014

Top Boat:	Galaxy Star with 175 Tuna	GFCSA
Runner Up Boat:	No Alibi with 151 Tuna	PMGFC
Top Angler:	Tony Bell with 69 Tuna	PMGFC
Runner Up Angler:	Rolf Czabayski with 62 Tuna	GFCSA



Most Tuna Tagged 2014 – 2015

Top Boat:	Galaxy Star with 385 Tuna	GFCSA
Runner Up Boat:	Spartacus with 126 Tuna	GFCSA
Top Angler:	Rolf Czabayski with 126 Tuna	GFCSA
Runner Up Angler:	Paul Morris with 66 Tuna	GFCSA

MAJESSNIK

Top Boat with 656 Tuna

Most Tagged Tuna 2015 – 2016

Top Boat:	Majessnik with 656 Tuna	GFCSA
Runner Up Boat:	Spartacus with 355 Tuna	GFCSA
Top Angler:	Russell Bianco with 303 Tuna	GFCSA
Runner Up Angler:	Mark Watson with 235 Tuna	TC of Tasmania





PROFESSIONAL ELECTRICAL CONTRACTING

Offering the complete package..



New Homes/Renovations



Smart Homes



Shop Fit Outs

Client Consultations

Electrical Layouts

Lighting Design

Home Automation

Security

Home Theatre

Solar Systems

Air Conditioning

Security Cameras

Intercom Systems

Network Cabling

Antennas



Commercial Projects



Community Titled Projects



Underground & Infrastructure

WWW: tdrelectrical.com.au Email: info@tdrelectrical.com.au PH: (08) 8357 6222

IFGA MEMBERSHIP

Join IGFA and get regular update on what's happening in the Game Fishing Industry and receive:

- * The 2017 *World Record Game Fishes* book
- * Discounts on fishing charters, tackle, gear, and more
- * Quarterly publications of the *International Angler*
- * Online access to instructional and historic videos
- * Access to all IGFA World Record data online
- * Updates on sport fishing news from around the world



AFFORDABLE BATHROOM RENOVATIONS

* **Tiling**

* **Waterproofing**

* **Plumbing**

* **All wet areas**

Stress free renovations ! quotes to suit your budget

Melrose Construction
BLD Lic 195174



-- 0412 847 812 --



YOU WIN!

With a *BlueWater* subscription you stay ahead of the game.

- ✓ Never miss an issue
- ✓ Money-back Satisfaction Guarantee
- ✓ Free delivery



BlueWater

Boats & Sportfishing

BlueWater Boats & Sportfishing magazine is the internationally acclaimed treasure-trove of gamefishing wisdom, giving you the leading techniques as well as guidance on boats and equipment to achieve outstanding results with the most exciting fish on the planet. With stunning photography blended with cutting-edge guidance from the leaders of the sport, *BlueWater* delivers the edge to sharpen your fishing action.

HUGE SAVINGS...

now better value than ever before!

- AUSTRALIA AND NEW ZEALAND***
- + 12 months – 7 issues \$74.95 (SAVE \$15.98)
 - + 24 months – 14 issues \$129.95 (SAVE \$51.91)
- INTERNATIONAL* (including Air Mail delivery)**
- + 12 months – 7 issues AU\$124.95
 - + 24 months – 14 issues AU\$229.95

SUBSCRIBE NOW... www.bluewatermag.com.au
or call the *BlueWater* office on: (07) 5532 1110 • International: +61 2 9262 1722

*Price offer expires 31/8/96. Savings based on total cover price, including GST. Subscriptions will commence with next available issue. Please allow 6-8 weeks for first delivery. BlueWater Gamefishing Pty Ltd, ABN: 43 611 223 011



NEET TO GET YOUR SCALES CERTIFIED?

Contact the guys at Adelaide Weighing...

Tell them you're a member to get a Special Club Rate Discount!

DELAIDE WEIGHING Adelaide Weighing & Scales - "the best in every WEIGH"

Please submit your enquiry using the from below or contact us on (08) 8359 6340
Our business is located at 4, 11 Streiff Rd, Wingfield SA 5013

Adelaide Weighing has many years of experience in all forms of weighing equipment & scales. Through this experience, we have set very high standards in all aspects of weighing. From ~~weighbridge servicing~~ and re-certification to supplying a complete range of weighing scales & systems. Adelaide Weighing offer experienced, professional and cost effective support & solutions for all your weighing requirements.

All makes

    	Scale Bases 	Waterproof Scales 	Remote Displays 	Bench & Floor Scales 	Compact Bench Scales 
	Counting Scales 	Digital Indicators 	Retail Scales 	Vehicle Weighing 	Food Scales 

www.adelaideweighing.com.au



Precast Panels

08 8359 0666

535 Grand Junction Rd. Wingfield. SA. 5094

Email: reception@biancoprecast.com.au



Civil Drainage & Structural

08 8444 7555

183 South Terrace. Wingfield. SA. 5013

Email: sales@biancoprecast.com.au



BUSINESS DIRECTORY



JAMIE CRAWFORD

Manager

0417 870 074

31 Belair Drive. Port Lincoln SA 5606

Ph: (08) 8683 5130 Fax: (08) 8683 5131

E: jamiec@seamaster.net.au www.seamaster.net.au



THE PFG GROUP PTY

STUBBYS INK



STUBBY HOLDERS
BAR MATS
MOUSE MATS
CANVAS PRINTS
POSTERS
SIGNAGE
WETSUIT REPAIRS



ph 8374 4428

wetsuitcoolers.com.au

stubbysink@wetsuitcoolers.com.au

15 conmurra ave. edwardstown



Marina Boat Sales SA

MARK ENGLEADOW

Caribbean - Brig - Brokerage - Syndication

0400 413 633

Marina Adelaide. 1 - 25 George Robertson Dr

Ph: 8449 7777 E: marke@marinaboatsalessa.com.au

www.marinasalessa.com.au



Southern Cross Cleaning (S.A.)

Five Star Cleaning Service

Marine Services Division

MARK ENGLEADOW

Operations Manager - Marine Services

0400 413 633

224 Seacombe Rd. Seaview Downs. SA

Ph: 8296 6100 Fax: 8296 6565

Email: marke@southernxcleaning.com.au



BIA
Business Indemnity Association



Donaldson Electrical Pty Ltd

Stuart Donaldson - Director

Service Agents - Appliance Repairs - Motor Rewinding

Electrical Experience in all Quarry & Industrial Fields

0400 686 507

134 Payneham Rd. Stepney. 5069

Ph: 8363 9848 F: 8363 9837

ABN: 17 007 625 176

Marina Holiday Townhouse



Lincoln Cove. Port Lincoln SA

Rolf Czabayski

0408 364 488 or 08 8364 4428

Email: stay@marinatownhouse.com

www.marinatownhouse.com



Mercedes-Benz

Robert Wann - Dealer Principal



www.mibaup.com.au

fwann@fwm.com.au

F. Wann Motors
Authorised Mercedes-Benz
Service & Parts Since 1975

884 South Road
Edwardstown SA 5039

Tel: (08) 8297 2090

Fax: (08) 8297 1265

Brass Tacks Bookkeeping Pty Ltd
Accounting, Bookkeeping, MYOB specialist

Stephen White
Director

0450 749 230

brasstacks@internode.on.net

www.brasstacksbookkeeping.com.au

BUSINESS DIRECTORY

ESTABLISHED 1915



Adelaide Arcade - Adelaide
Beehive Corner - Adelaide
Central Market - Adelaide
Visitor Centre - Parkside
Jetty Road - Glenelg
Golden Grove Village -
Golden Grove

HAIGH'S

CHOCOLATES

www.haighschocolate.com

UNDERGROUND

HAIRCUTTERS since 1967

95 RUNDLE MALL ADELAIDE SA 5000
UNDERGROUND.COM.AU

8223 5352

RENOVATION PLUMBING

Michael Papalia
0413 397 132

PLUMBING RENOVATION SPECIALISTS
GENERAL AND MAINTENANCE PLUMBING
DOMESTIC AND COMMERCIAL
E: renovationplumbers@gmail.com

Neil Whittle
0430 564 991
kody2007@me.com



NEIL WHITTLE PLUMBING



Affordable Plumbing Solutions
Plumbing Maintenance
Bathroom Renovations
Blocked Drains



APPROVED REPAIRER

WESTERN CRASH REPAIR

SAM ROCCATTI

CRASH REPAIR
52 BYRE AVENUE
SOMERTON PARK
westerncrash@bigpond.com

RESTORATIONS
PH: 8294 2477
FAX: 8295 8238
MOB: 0418 816 902

YOUR BUSINESS CARD

BUSINESS DIRECTORY

Advertise your Business in our New Look Directory for just

For all 4 Pointer Magazine Editions

\$75

Contact:
Lee van Soest
leevansoest@bigpond.com





YOUR TOTAL MARINE COMPLEX

NO JOB TOO BIG OR SMALL



Before

("SALTIGA" 45' Rivera Hull & Deck Extension)



After

SERVICES

- Surveys & Valuations
- Boat Brokerage & Insurance
- Antifouling and Prop Speed Applications
- Interior Fit outs, Refits and Teak Decking
- Mechanical & Electrical Repairs
- Emergency Salvage Co-ordination
- Stainless Steel & Aluminium Welding
- Marine Project Management
- Insurance work
- Fibreglass & Gelcoat Repairs
- Two Pack Resprays
- Complete Marine Detailing
- Wooden Boat Repairs
- Osmosis Repairs
- Interior & Exterior Timber work
- Hull Modifications & Extensions
- DIY & Contractors welcome

FACILITIES

- Fully Monitored Security System
- 3 metre high Electric Fence
- 70 Tonne Ship-lift
- Wet Vessel Berthing Facilities
- Yacht Keel Pit
- Undercover Work / Paint Shops for Vessels to 20 metres, complete with Ship-lift access
- 40 Vessel Hardstand Area
- Short & Long Term Hardstand
- Off-season Hardstand Packages
- On-site Mobile Crane & Forklift

**CALL US NOW FOR A FREE NO OBLIGATION QUOTE
ON YOUR VESSEL REPAIRS OR MAINTENANCE**



Riviera Port Lincoln TUNA CLASSIC

ENTRIES CLOSING SOON

Friday 31st of March - Sunday 2nd March

Entry Forms are available on the website:

www.rivieratunaclassic.com

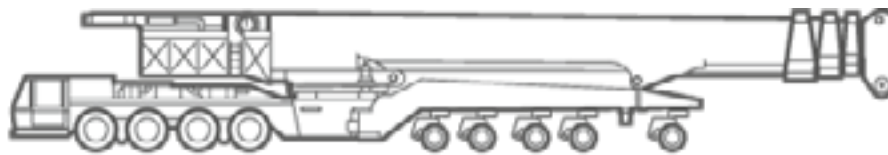

CRANESERVICES

2.5T - 500T Capacity



Low Loaders & Transport

Workshop and Maintenance Facilities

PHONE: 1300 CRANE 1

PH: 244 9167 FAX: 8347 7526



E: infocraneservices.com.au Web: www.craneservices.com.au



CLASSIFIED ADVERTISEMENTS

NORTHSTAR CHART PLOTTER GPS

7". Includes antenna, cable and stainless bracket for surface mounting if required.

\$550 ono



Contact:
Rolf 0408 364 488

Pic for illustration only

1KW TRANSDUCER

Includes cable to connect to your sounder.

Phone Rolf 0408 364 488

\$400 ono

AVET REEL

Quad Drag T-RX50W 2 Speed.

Like new! Few wear marks.

Phone Steve: 0407 280 323

\$500



Pic for illustration only

Galaxy Star is fully set-up ready for your short or long-range fishing pleasure

FOR SALE

Bertram 50ft Sportfisher

Galaxy Star is fully set-up, ready for your short or long-range fishing pleasure.

**REDUCED
\$350,000**

- ☐ Powered by twin Detroit V8-92, 735hp motors (with only 25hrs on the clock after rebuild and engine-room rejuvenation).
- ☐ With 2 new 8KVA Kohler generators (with 15hrs on the clock).
- ☐ Simrad electronics – new in June 2015 – include 65-mile radar, 2 x 19-inch multi-function screens, 3KW transducer, plus down- and side-scan.
- ☐ Two staterooms, sleeping four people in great comfort.
- ☐ Huge saloon for relaxing and entertaining.
- ☐ Appointed with freezers, washing machine, clothes dryer and dishwasher for live-aboard convenience.

For more information and to arrange a test drive, please call Rolf: 0408 364 488

Price: \$439,000



CLASSIFIED ADVERTISEMENTS

2 x 200LT FUEL BLADDERS

12V Electric pump.

Phone Rolf 0408 364 488

\$400 ono



MARINA BERTH

For Sale or Lease. Marina St Vincent.
Wirrina. 12mtr & 15mtr.

Phone Ches 0412 847 812

POA

Pic for illustration only



MARINA BERTH

For Lease. Heritage Point. North Haven. 14mtr. Easy access for yacht or power boat to 45ft. South facing. Power & water available. Toilet and shower block access included. 5 minutes to the ocean breakwater. Long term available. Pass coded security.

Phone Mick 0418 831 790

\$80 per week

Pic for illustration only



**Do you have any Fishing
Rods - Reels - Or A
Boat for Sale?**

FREE TO MEMBERS ONLY

**Why not Advertise through
the Pointer Magazine!**

Contact Lee Van Soest
leevansoest@bigpond.com



CLEARANCE SALE



*GFCSA Rugby Tops
All sizes still available*

Contact : Dale Smith to order

\$30
SAVE \$20

GFAA Eligible Gamefish Species - Tag & Release

Albacore <i>Thunnus alalunga</i>	Marlin, black ** <i>Makaira indica</i>	Shark, thresher * <i>Alopias spp.</i>	Tuna, skipjack <i>Katsuwonus pelamis</i>
Amberjack <i>Seriola dumerilli</i>	Marlin, Pacific blue ** <i>Makaira nigricans</i>	Shark, tiger * <i>Galeocerdo cuvier</i>	Tuna, southern bluefin <i>Thunnus maccoyii</i>
Barracuda <i>Sphyraena spp.</i>	Marlin, Striped ** <i>Tetrapturus audax</i>	Shark, whaler * <i>Carcharinus spp.</i>	Tuna, yellowfin <i>Thunnus albacares</i>
Bonito <i>Sarda spp.</i>	Rainbow Runner <i>Elagtis bipinnulatus</i>	Spearfish ** <i>Tetrapturus spp.</i>	Wahoo <i>Acanthocybium solandri</i>
Broadbill ** <i>Xiphias gladius</i>	Sailfish ** <i>Istiophorus platypterus</i>	Trevally, big eye <i>Caranx sexfasciatus</i>	BY STATE South Australia, Victoria and Western Australia (south of the Tropic of Capricorn) ONLY
Cobia <i>Rachycentron canadum</i>	Samson fish <i>Seriola hippos</i>	Trevally, giant <i>Caranx ignobilis</i>	
Eagle Ray <i>Myliobatis australis</i>	Queenfish <i>Scomberoides spp.</i>	Trevally, gold spot <i>Carangoides fulvoguttatus</i>	Trevally, silver *** <i>Pseudocaranx dentex</i> (35cm minimum size)
Kingfish (yellowtail) <i>Seriola lalandi</i> (70cm minimum size)	Shark, blue * <i>Prionace glauca</i>	Trevally, golden <i>Gnathanodon speciosus</i>	
Mackerel, broad barred <i>Scomberomorus semifasciatus</i>	Shark, gummy * <i>Mustelus antarcticus</i>	Tuna, bigeye <i>Thunnus obesus</i>	Snapper *** <i>Pagrus auratus</i> (40cm minimum size)
Mackerel, narrow barred <i>Scomberomorus commerson</i>	Shark, hammerhead * <i>Sphyrna spp.</i>	Tuna, bluefin <i>Thunnus thynnus orientalis</i>	Salmon, Australian *** <i>Arripis trutta</i> (40cm minimum size)
Mackerel, shark <i>Grammatorcynus bicarinatus</i>	Shark, mako * <i>Isurus spp.</i>	Tuna, dogtooth <i>Gymnosarda unicolor</i>	Mulloway (Jewfish) <i>Argyrosomus japonicus</i>
Mackerel, spotted <i>Scomberomorus spp.</i>	Shark, porbeagle * <i>Lamna nasus</i>	Tuna, longtail <i>Thunnus tonggol</i>	
Mahi Mahi (dolphinfish) <i>Coryphaena spp.</i>	Shark, school (tope) * <i>Galeorhinus galeus</i>	Tuna, mackerel (kawa kawa) <i>Euthynnus affinis</i>	

NOTES:

- All species must be a minimum of 60cm in length except sharks & where specified above
- All Sharks [*] are to be tagged with the Metal Shark Tag and must be a minimum of 100cm In Length
- Billfish [**] are to be tagged with the Billfish tag
- Species marked with [***] are to be tagged with the small pelagic gamefish tag
- JUNIOR TOURNAMENT - Maximum of 5 tagged fish of any one species to be entered on any one day

TYPES of TAGS

Small Pelagic Tag

Large Pelagic Tag

Metal Shark Tag

Billfish Tag

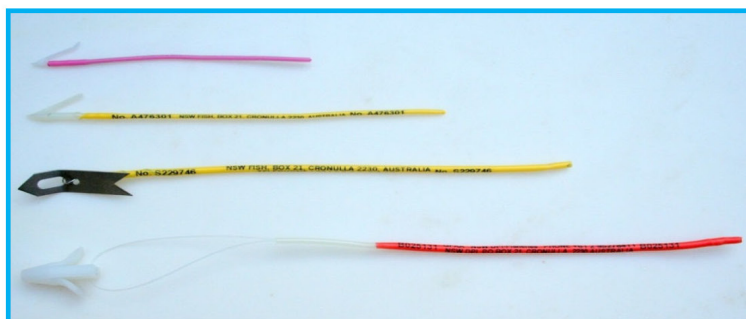

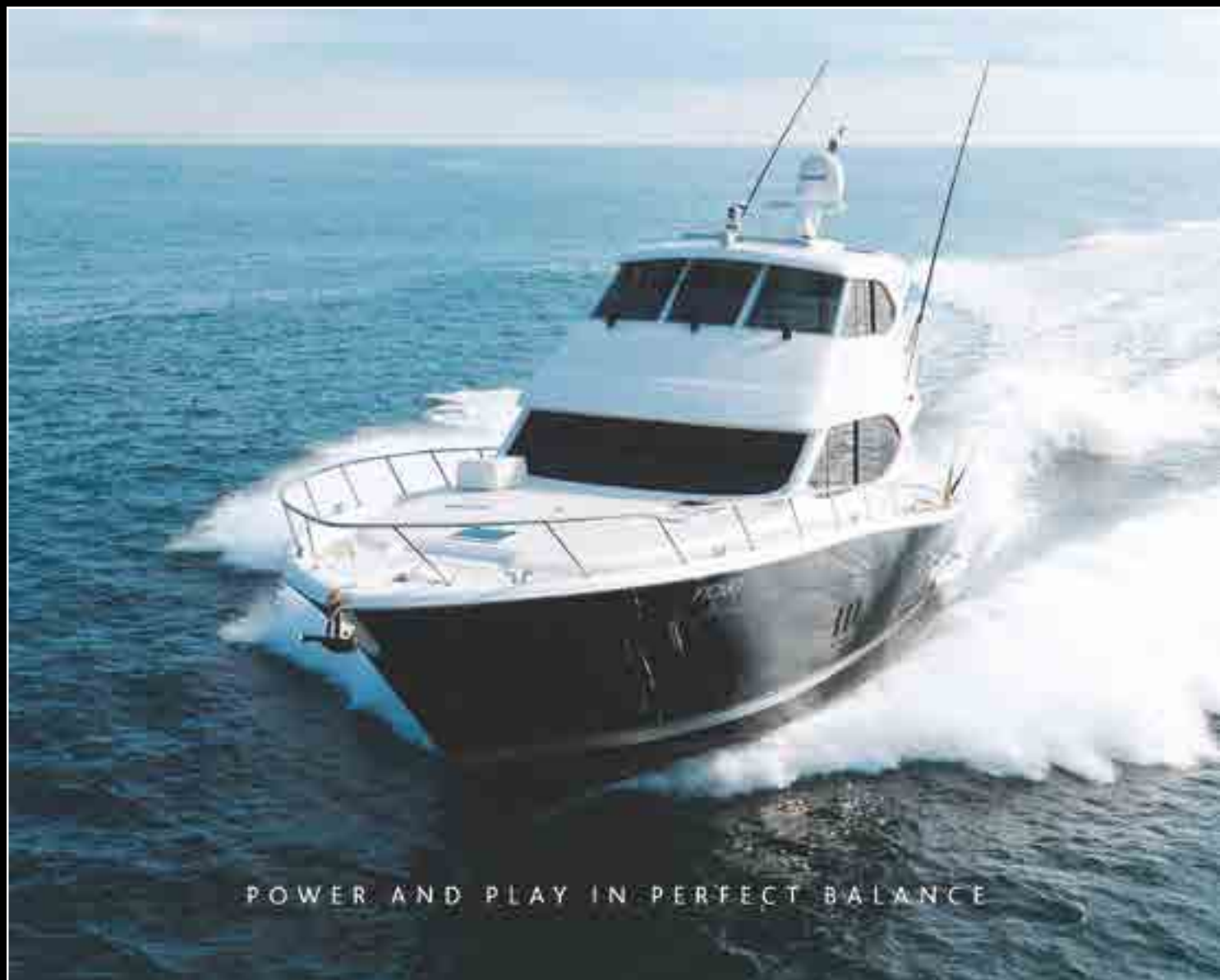

POWER AND PLAY IN PERFECT BALANCE

Whatever your destination, luxury will share the journey.
There's so much more to a Maritimo.

THE ALL NEW MARITIMO M SERIES. M48 M50 M58 M65

Maritimo®

OCEANS APART

maritimo.com.au





Designed to be beautifully simple

So you enjoy the beauty of simplicity

Saturn Zen

The subtle, understated design of Saturn Zen™ Switches and Power Outlets complement any modern or architectural interior, to create a beautiful balance throughout your home.



www.clipsal.com

Life Is On

CLIPSAL
by Schneider Electric